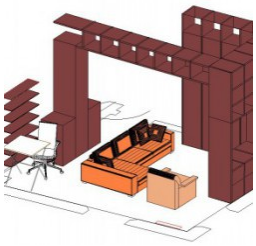

c.bussolotti

Architetto

Località: Italy > Lombardia > Mantova

Anni di Esperienza: >10
Ricerca Occupazione: No
Disponibilità Stage: No

Descrizione vetrina

Architetto, adoro decorare oggetti di vetro, mobili, muri, insegno tecnologia alla scuoa secondaria di primo grado dove mi diverto a sollecitare i ragazzi ad affrontare sempre nuove sfide nell'uso degli strumenti grafici.

Altro

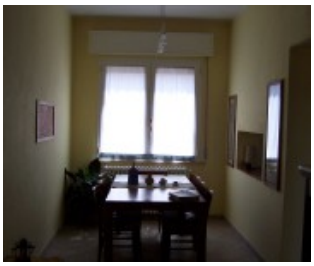

Decorazione Interni

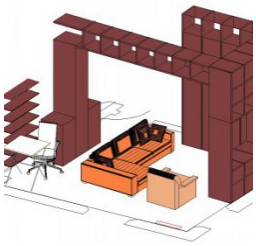

c.bussolotti

Architetto

Foto

Foto Interni

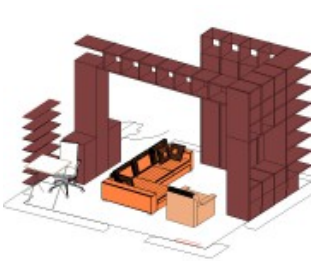
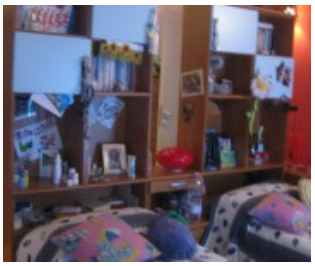
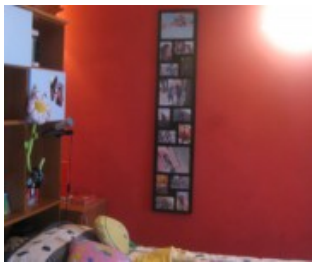

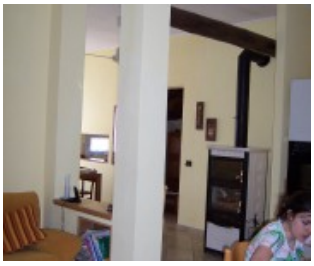

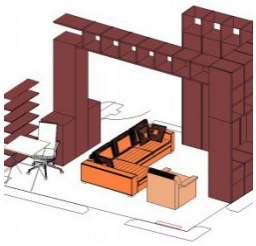

c.bussolotti

Architetto

Ristrutturazioni

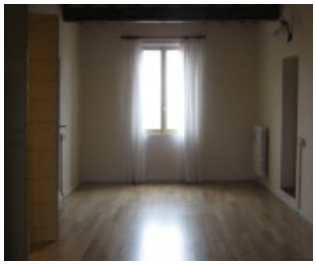

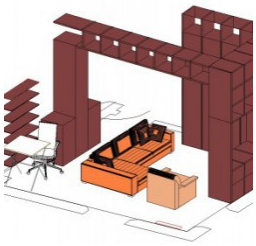

c.bussolotti

Architetto