

Enrico De Mitri

Grafico - Grafica

Località: Italy > Veneto > Venezia
Sito Web: http://enko.altervista.org

Anni di Esperienza: 5-10
Ricerca Occupazione: Si
Disponibilità Stage: No

Descrizione vetrina

Dalla grafica al design, dalla scultura al product, laureato al ist. Palladio di Verona come Graphic & Web Designer, esperienza come Graphic Designer alla Diesel, mi occupo attualmente di grafica e web come freelacer. La grafica "E" fuoriesce da cultura underground dove la freddezza della musica e del degrado di ambienti fa da sfondo. É il risultato della mia esperienza, dato un ambiente...una nuova disposizione degli spazi mi ha permesso di creare idee, nel concretizzarsi di esse trovo gratificazione. Sostanzialmente in possesso dei sottostanti strumenti: â?¢ PhotoShop â?¢ Illustrator â?¢ DreamWeaver â?¢ InDesing â?¢ Flash â?¢ FinalCutPro â?¢ Motion â?¢ Colors â?¢ Cinema4D

Advertising - Pubblicita







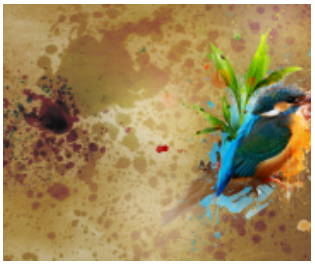
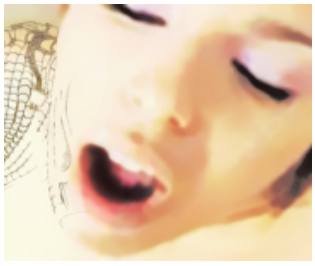

Brochure e Stampati

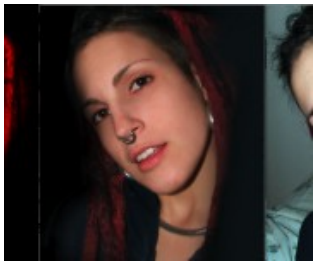


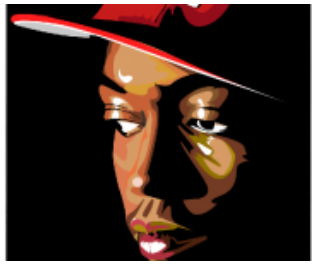







Enrico De Mitri

Grafico - Grafica








Corporate Identity







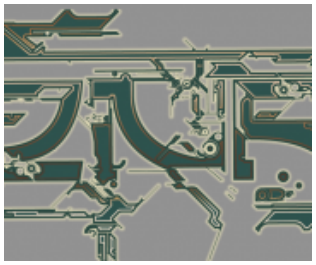







Enrico De Mitri

Grafico - Grafica

Marchi e Loghi Creativi


















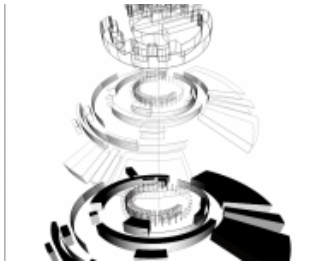
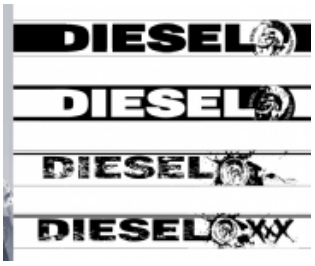



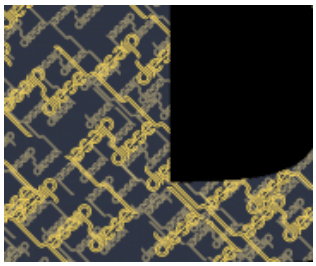
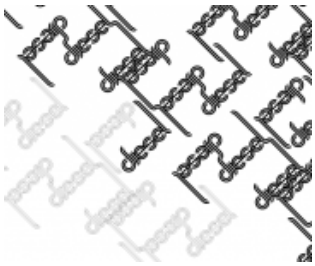








Enrico De Mitri

Grafico - Grafica

Packaging - Cartotecnica









Promotion - Gadget



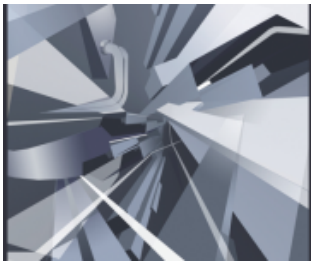





Web Design















Enrico De Mitri

Grafico - Grafica