Coca

Modelle e Modelli

Località: Italy > Lazio > Roma
Sito Web: http://www.flickr.com/photos/coca1101/

Anni di Esperienza: 5-10
Ricerca Occupazione: No
Disponibilità Stage: Si

Descrizione vetrina

Ciao sono Gloria , Coca ,modella di Roma. Ho i capelli neri, occhi marroni-verdastri , carnagione scura,alta 1.78. Faccio la modella da quando avevo 14 anni, ed è da tre anni ormai che lavoro con la Christian Dior , a Parigi , per sfilate e foto. Disponibile per : workshop , fashion ,cataloghi moda , glamour (dipende che tipo), gotich , fantasy, intimo , vestiti (abiti :da sera , per matrimoni ecc... Garantisco la massima serietà e professionalità professionalità .

Altro

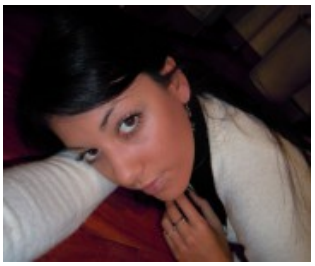

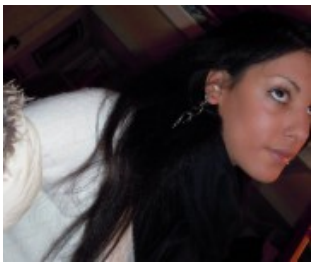

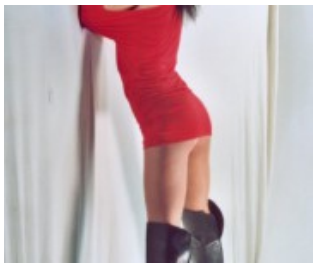

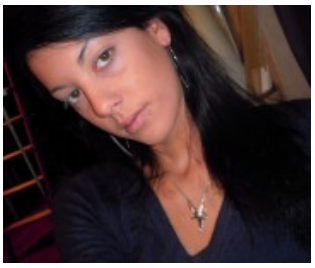

Coca

Modelle e Modelli

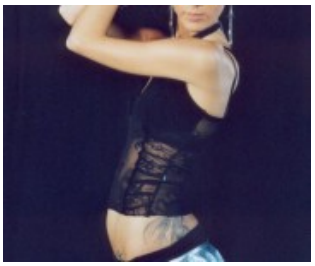
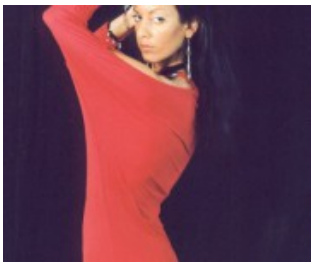
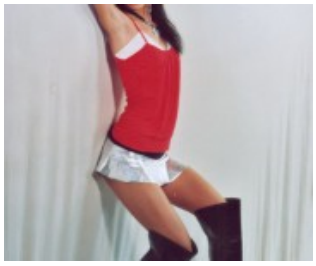

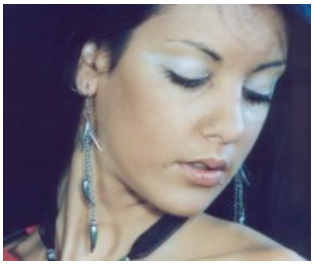

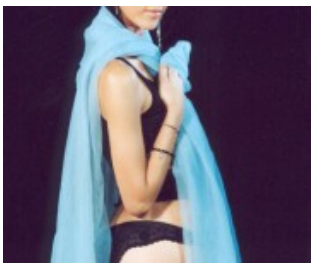

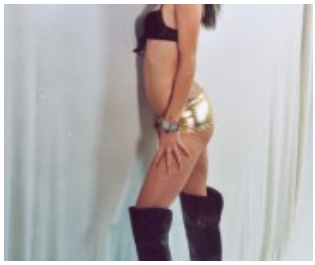
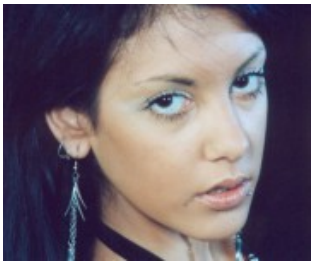

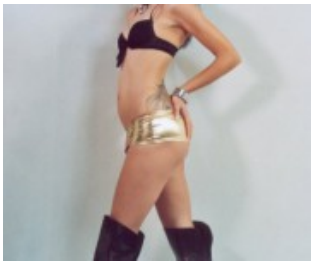

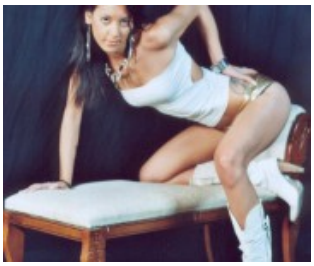

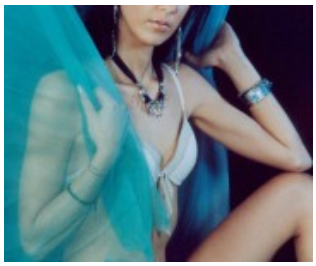

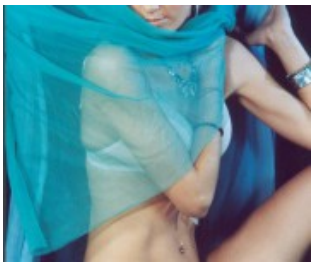

Coca
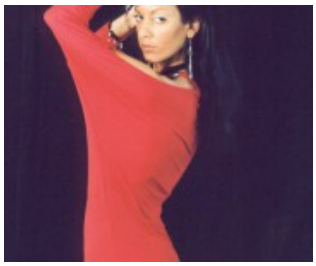
Modelle e Modelli